Hillsboro
Public Works
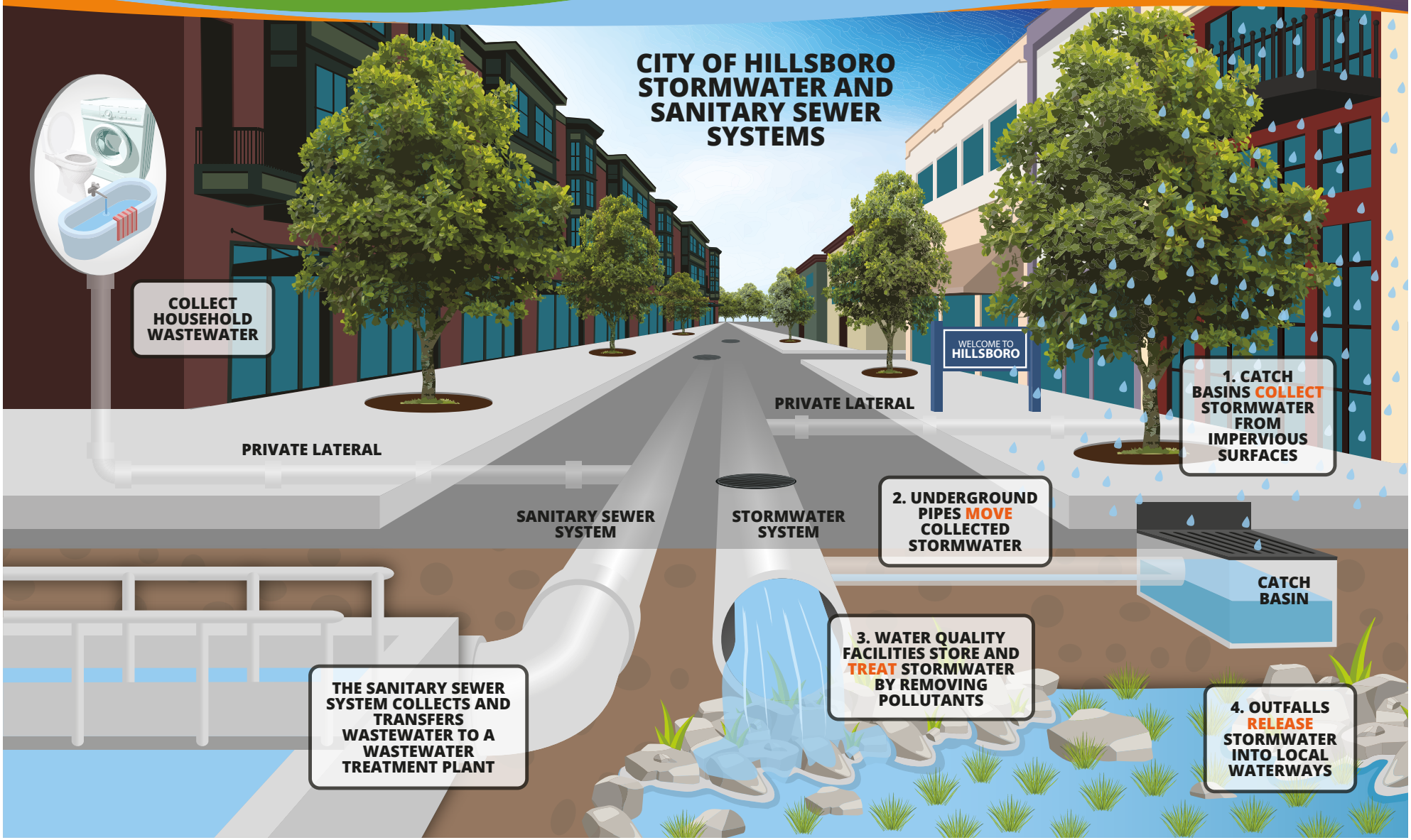
CITY OF HILLSBORO STORMWATER AND SANITARY SEWER SYSTEMS